

15,087



Farmers Electric Cooperative

A Touchstone Energy® Cooperative

301 N. Hillcrest
Sulphur Springs, TX 75482

2000 I-30 E
Greenville, TX 75402

108 W. Marble
Wylie, TX 75098

FILED FOR RECORD
at 11:30 o'clock a M

MAY 08 2018

JENNIFER LINDENZWEIG
County Clerk, Hunt County, TX
By *J. Lindenzweig*

Thursday, March 1, 2018

Office of Hunt County Judge
2507 Lee St Room 107
Greenville TX 75401

Farmers Electric Cooperative Member: Shelia Yanes
Service Order Number: 1804002100

Greetings:

Farmers Electric Cooperative, Inc. is requesting permission to construct electrical power distribution facilities across CR 3511 which is located, .2 Miles north of FM 2101 in Hunt County, Texas.

Site location map and construction sketches are enclosed. The construction sketch details the proposed work. All road crossings will have a minimum vertical clearance of 22 feet.

If you have any questions, please contact me at any time.

Sincerely,

Griffin Trommer
Project Coordinator

gtrommer@farmerselectric.coop
Phone 512-966-9191

Submitted by Brandon Darrow
Field Engineering Coordinator

Enclosures

County Approval Section:

Approved: _____

Denied: _____

Authorized Signature: _____

Date: _____



Easement

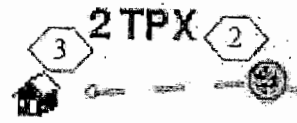

DWMH

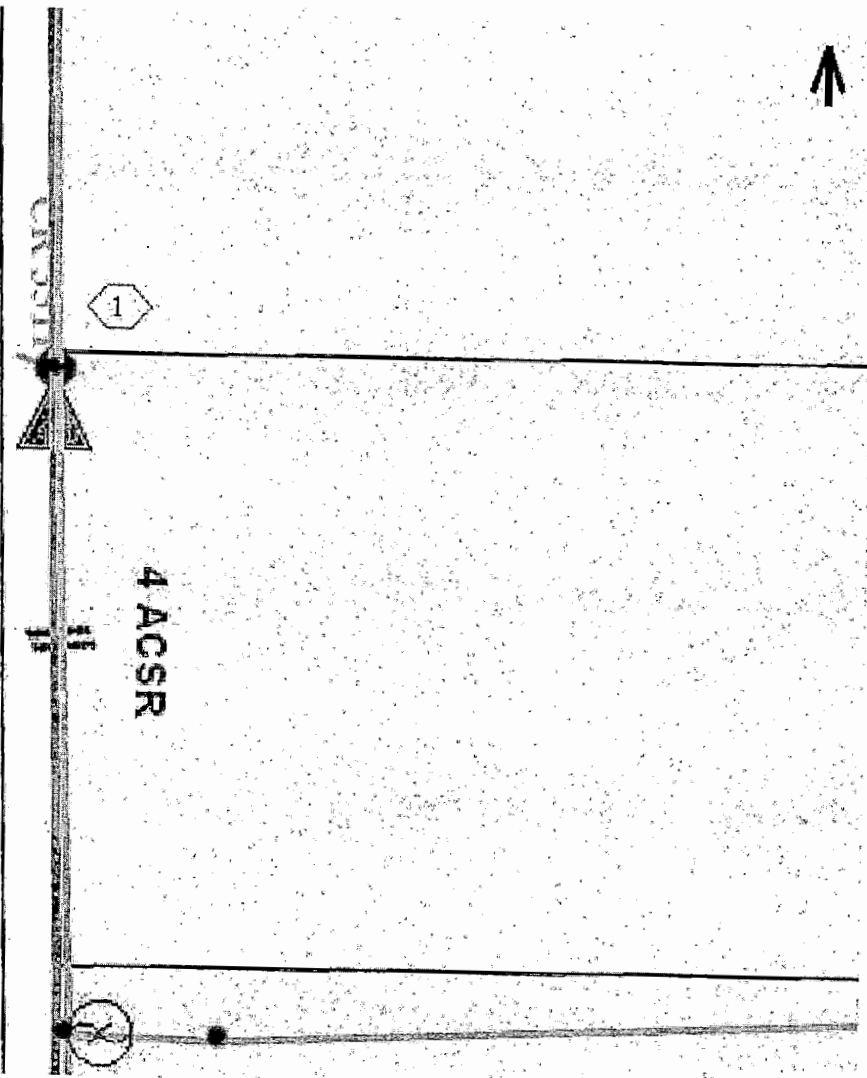

.2MI to
FM 2101

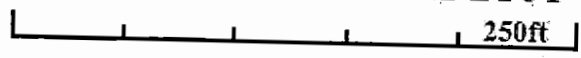

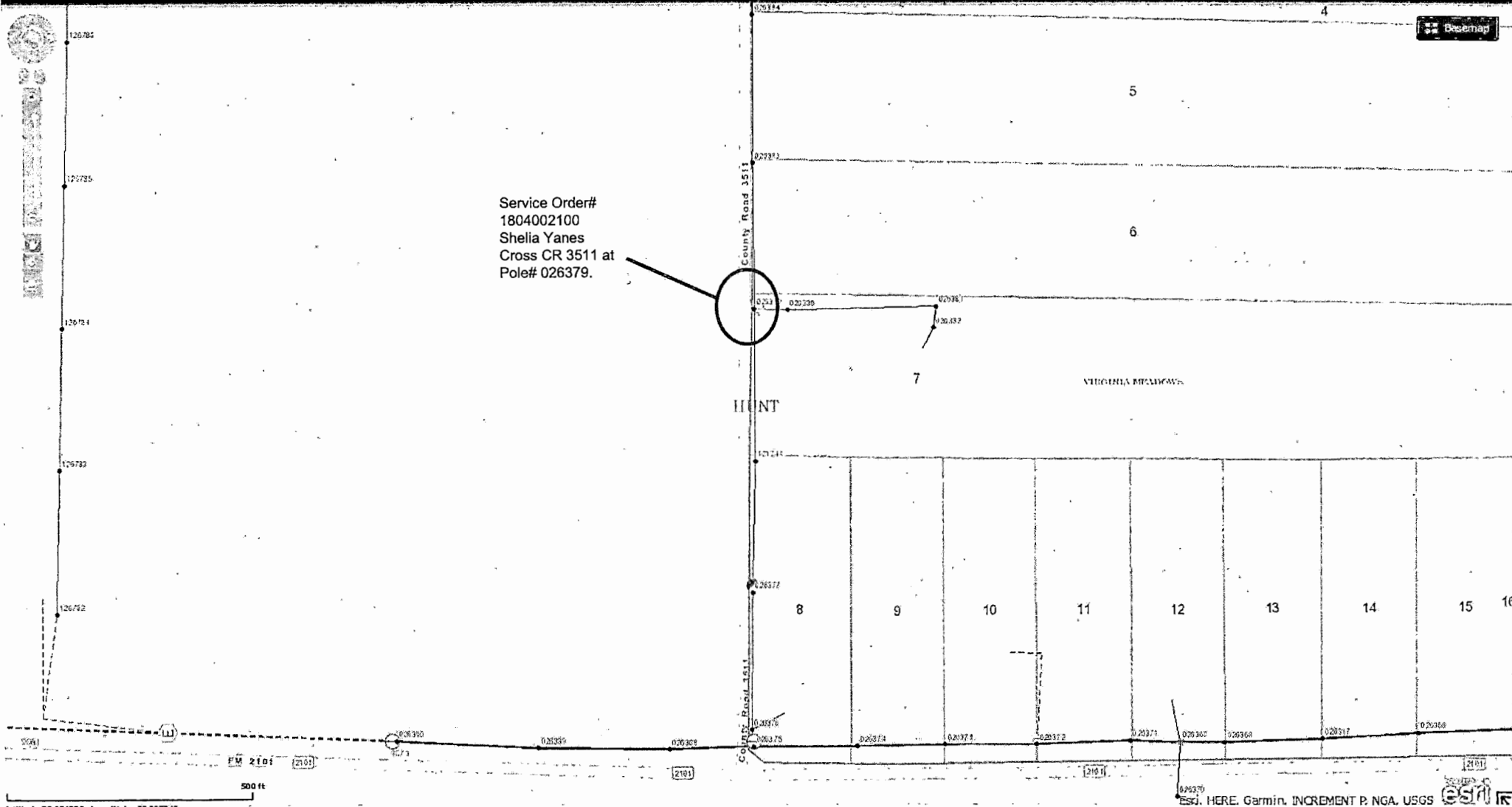

Service Order#
 1804002100
 Shelia Yanes
 Cross CR 3511 at
 Pole# 026379.

500 ft